

- 34
- 33
- 30
- 28
- 27
- 26
- 25
- 24
- 23
- 22
- 20
- 19
- 18
- 17
- 15
- 14
- 13
- 12
- 11
- 10
- 9
- 8
- 6
- 5
- 4
- 3
- 2
- 1

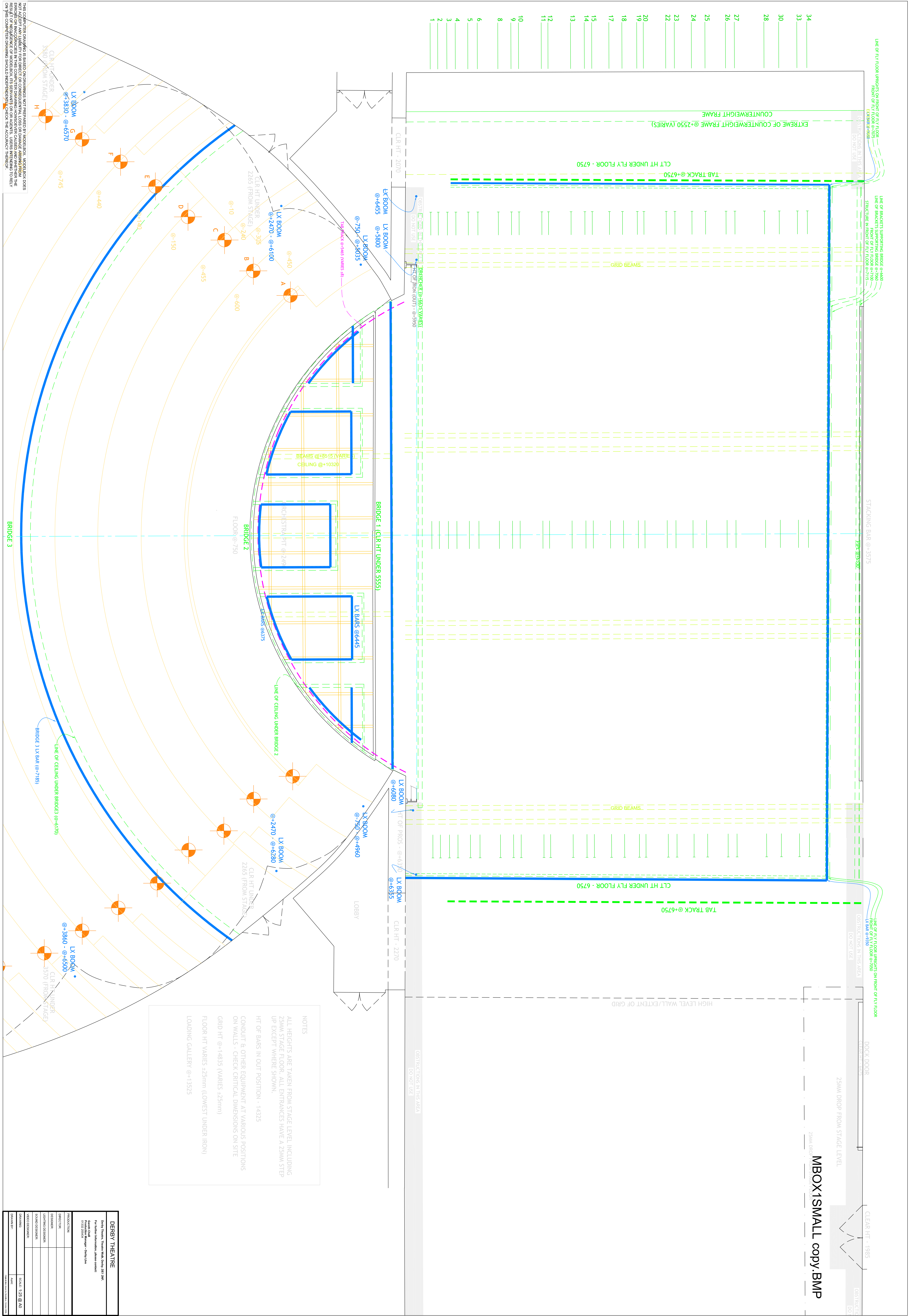

NOTES

ALL HEIGHTS ARE TAKEN FROM STAGE LEVEL INCLUDING 25MM STAGE FLOOR. ALL ENTRANCES HAVE A 25MM STEP UP EXCEPT WHERE SHOWN.

HT OF BARS IN OUT POSITION - 14325

CONDUIT & OTHER EQUIPMENT AT VARIOUS POSITIONS ON WALLS - CHECK CRITICAL DIMENSIONS ON SITE

GRID HT @ +14835 (VARIES ±25mm)

FLOOR HT VARIES ±25mm (LOWEST UNDER IRON)

LOADING GALLERY @ +13225

THIS DOCUMENT IS A DESIGN DOCUMENT AND SHOULD NOT BE USED FOR CONSTRUCTION WITHOUT THE APPROVAL OF THE DESIGNER. THE DESIGNER IS NOT RESPONSIBLE FOR ANY ERRORS OR OMISSIONS IN THIS DOCUMENT. THE USER OF THIS DOCUMENT IS ADVISED THAT THE DESIGNER HAS NOT CONDUCTED A VISUAL CHECK OF THE DRAWING FOR CONSTRUCTION PURPOSES. THE USER OF THIS DOCUMENT SHOULD INDEPENDENTLY CHECK THE ACCURACY THEREOF.

DERBY THEATRE	
Derby Theatre, Theatre Works, Sneyd CRT 2016	
Project Name: Derby Theatre, Theatre Works, Sneyd CRT 2016	
Project Number: 0122 2016/16	
Drawing Title: MBOX1 SMALL copy BMP	
PROJECT NO:	
DATE:	
DESIGNER:	
CHECKER:	
DATE:	
SCALE:	1:25 @ A0
DATE:	
DATE:	

MBOX1 SMALL copy BMP

25MM DROP FROM STAGE LEVEL

DOCK DOOR

HEIGHT = 400

25MM DROP FROM STAGE LEVEL

DOCK DOOR

HEIGHT = 400

25MM DROP FROM STAGE LEVEL

DOCK DOOR

HEIGHT = 400